



Inspection & Loading Report (<input checked="" type="checkbox"/> 1 ST <input type="checkbox"/> 2 ND)		
<input checked="" type="checkbox"/> Pre-shipment <input type="checkbox"/> ON-LINE <input type="checkbox"/> IN PROCESS <input type="checkbox"/> FULL		
Summary Section		Service Number: F-QC 201411220602
	Product Name	Steel channel & Screw
	Item number	N/A
	P/O number	N/A
	Quantity	L CHANNEL---21000pcs C CHANEEL----21000pcs ZINC PLATEDSCREW----500cartons
	Client name	---
	Supplier name	---
	Inspection date	2014-11-22
	Arrival time	10:00AM
	Departure time	17:00PM
	Inspection location	Bazhou, Hebei, China
	Inspector	Kevin

Special Attention				
<p>1> There were 42000pcs steel channel and 500cartons screw in the warehouse, all the products were loaded into container.</p> <p>2> For the ZINC PLATED SCREW, the factory refused to open the case and check because the goods are sent from other supplier and the wooden cartons have been sealed, they could not return the packaging. So we could only check the carton quantity, they are packed into 500 wooden cartons and put on the 2 pallets, the mark shows each carton include 50 inner boxes. Please note.</p>				
Defective products	<input type="checkbox"/> pick out	<input type="checkbox"/> replace	<input type="checkbox"/> rework	

DETAILS

Quantity

The total inspection quantity is according to the inspection level II ,					Sample Qty.	DEFECTS			Comment
						Cri	Maj	Min	
Item Number	Ordered Quantity	Total carton	Packed Quantity	Finished qty	AQL	0.0	2.5	4.0	
					Ac	0	14	21	
L CHANNEL	21000	/	21000	21000	315	0	0	0	Within AQL
C CHANEEL	21000	/	21000	21000		0	0	0	
SCREW	2T	500	500ctns	500ctns	/	/	/	/	

Product description



Item	Size	Carton No.	Seal No.	Loading Quantity
L CHANNEL	38.09x11.02x0.49mm 3.05 meters length	MSCU3232325	FEW6818432	21000pcs
C CHANEEL	25.67x24.72x0.47mm 3 meters length			21000pcs
SCREW	Carton: 43x26.5x21.5cm			500ctns (2 pallets)

C CHANNEL

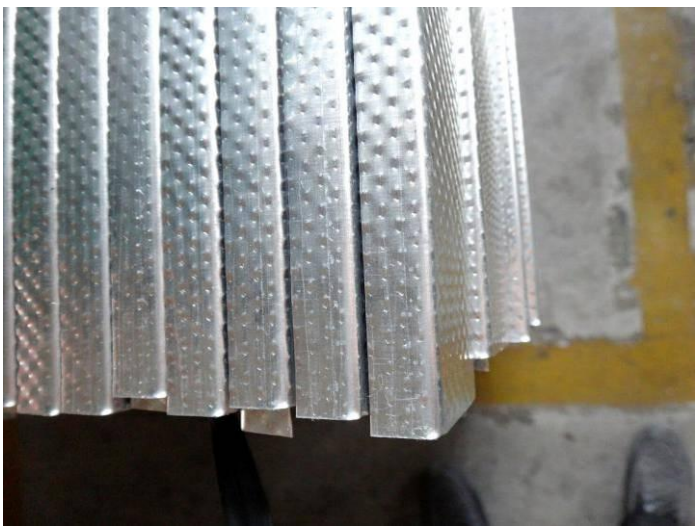
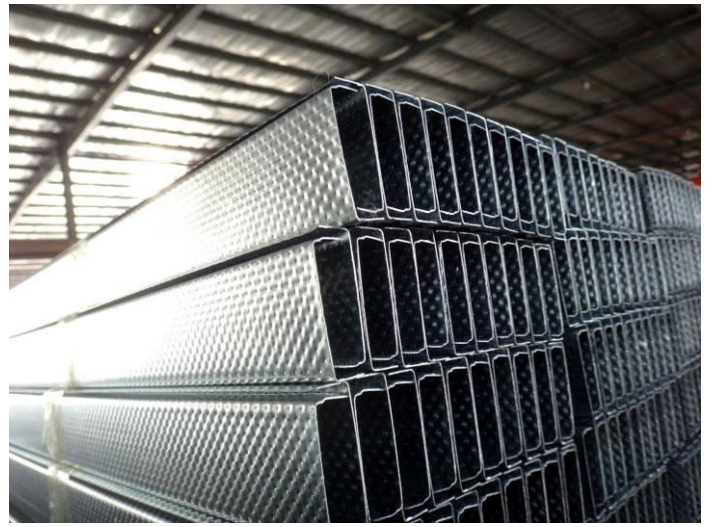



Product size

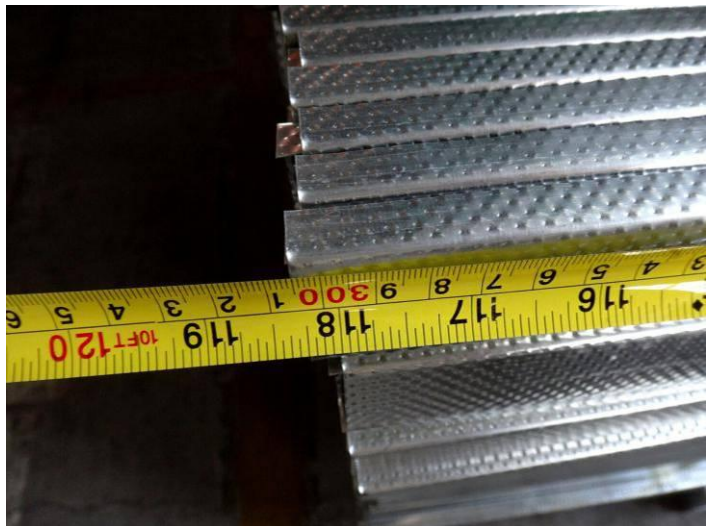

Length

305cm (PI shows 3M)



38.09mm (PI shows 39mm)

11.02mm (PI shows 12mm)



N/A

0.49mm (PI shows 0.45mm)

L CHANNEL

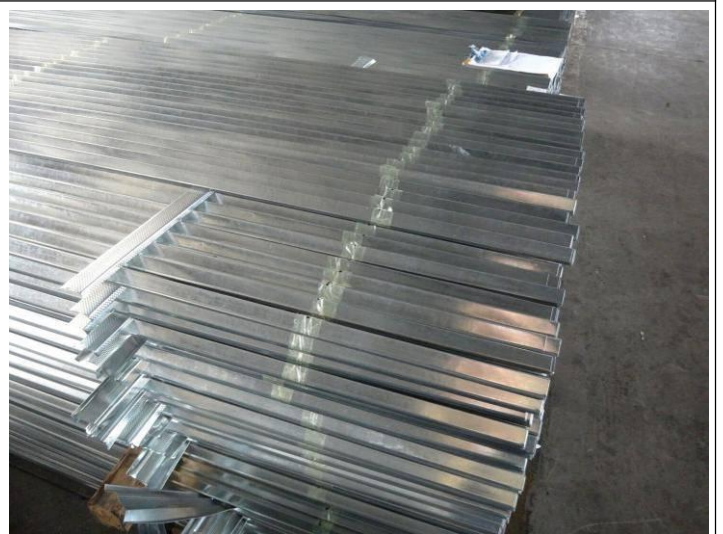
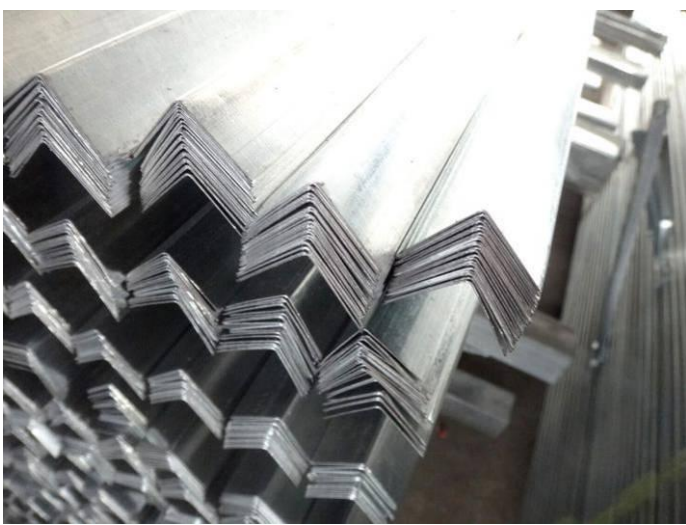
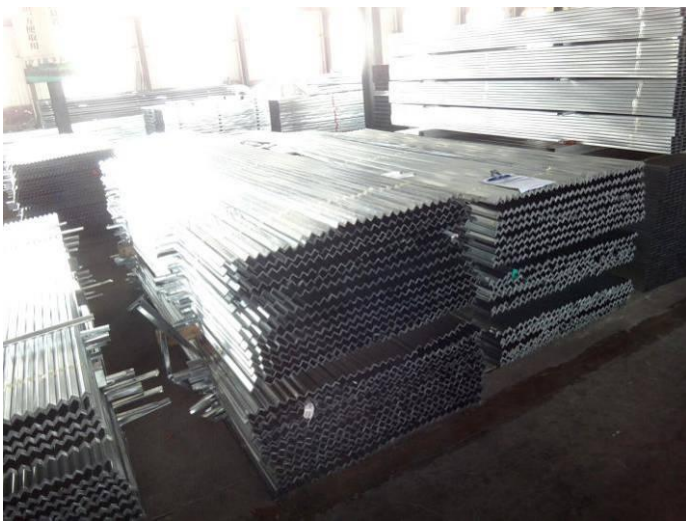

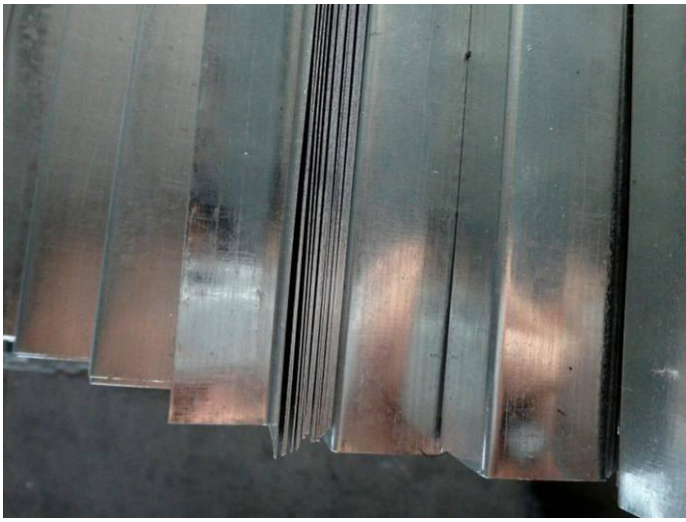

Product size



25.67cm (PI shows 25mm)



24.72cm (PI shows 25mm)



0.47cm (PI shows 0.45mm)

N/A

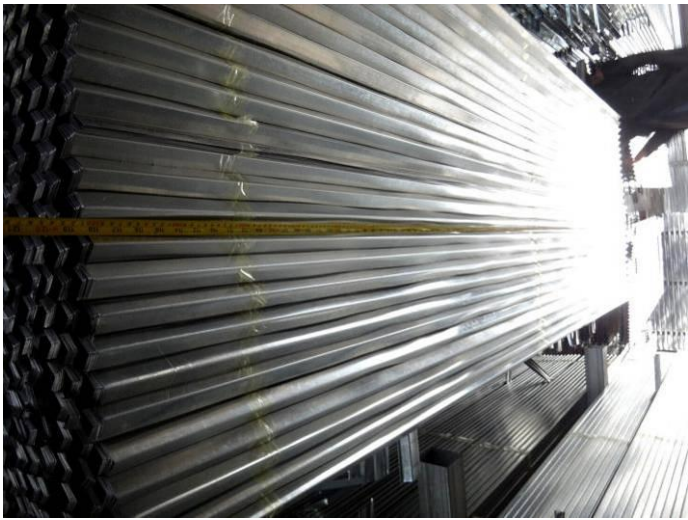

Length



300cm

ZINC PLATED SCREW

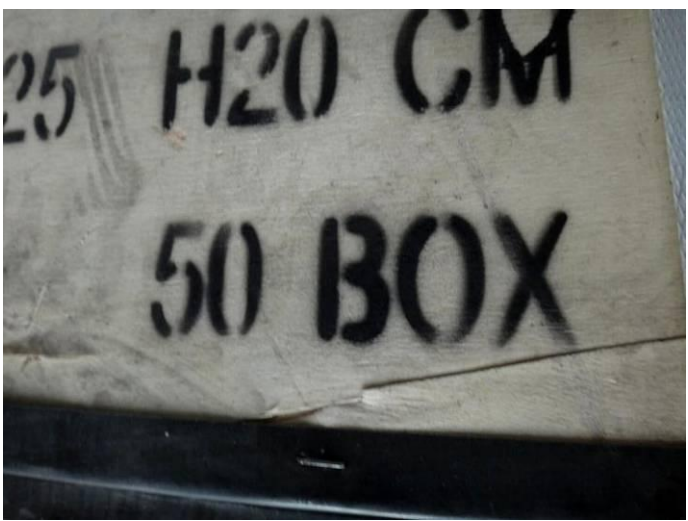



Carton size



Width



26.5cm



Length



43cm

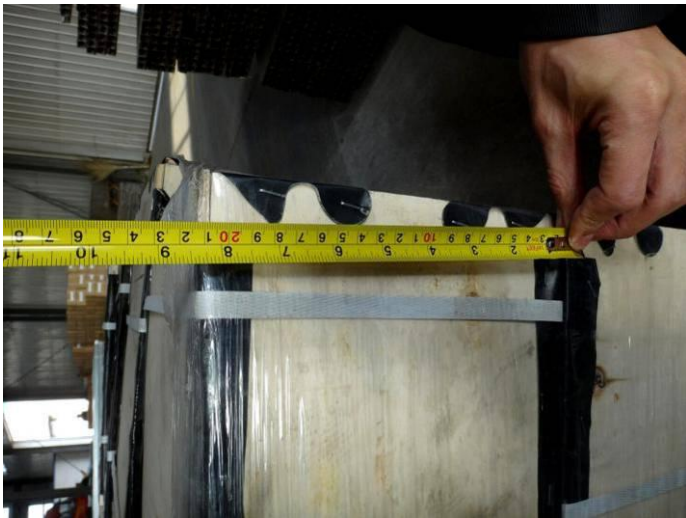

Height



21.5cm

Container loading PIC



Container No.: MSCU3232325



Empty container



Items ready for loading



Items ready for loading



Loading



Loading



Loading



Finished loading



Half container closed



Container closed and sealed



SEAL No.: FEW6818432



Container and truck left

Note: this report reflects our findings at time and place of inspection.

This report does not relieve suppliers from their contractual liabilities or prejudice buyers' right for compensation for any apparent and/or hidden defects not detected during our random inspection or occurring thereafter.

-----END OF REPORT-----